

Teste de envio de fotos por e-mail na Mini Câmera

Fizemos os testes com a Mini-Câmera enviando fotos com e-mail. Ela envia 3 fotos por detecção em intervalos programados de tempo.

Configuração e resultado:

1 - Configurar os dados do e-mail. Neste exemplo, estarei enviando e-mail a partir do meu *g-mail* para o meu e-mail *ibest*.

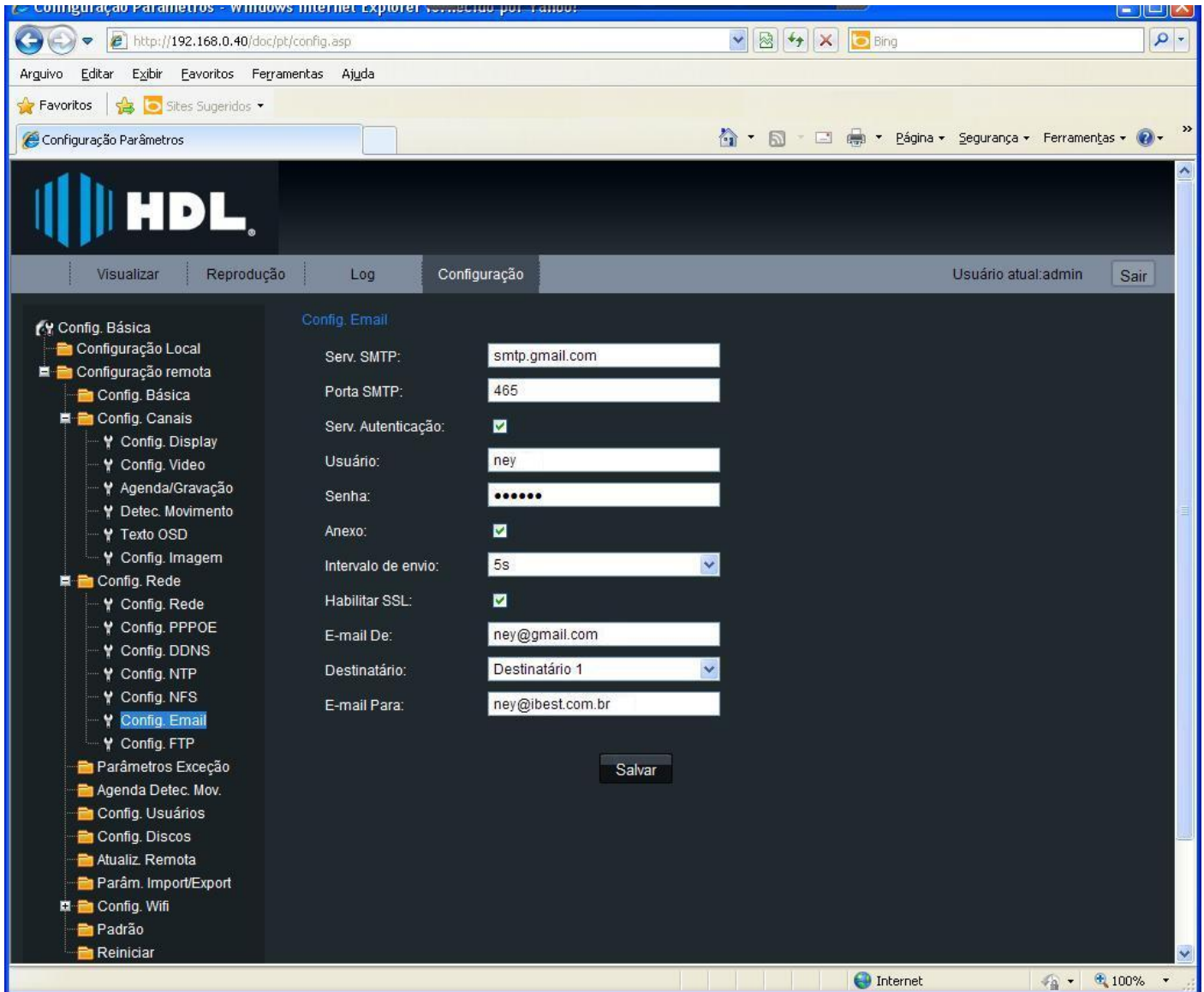

Field	Value
Serv. SMTP:	smtp.gmail.com
Porta SMTP:	465
Serv. Autenticação:	<input checked="" type="checkbox"/>
Usuário:	ney
Senha:	••••••
Anexo:	<input checked="" type="checkbox"/>
Intervalo de envio:	5s
Habilitar SSL:	<input checked="" type="checkbox"/>
E-mail De:	ney@gmail.com
Destinatário:	Destinatário 1
E-mail Para:	ney@ibest.com.br

A 'Salvar' button is located at the bottom of the configuration form. The browser's taskbar at the bottom shows the 'Internet' icon and a 100% zoom level.

2 - Habilitar a "Detecção de Movimento" e, em "Linkage", clicar na caixa "Upload FTP".
Observar que, neste exemplo, a gravação no Cartão SD também está marcada.
A Câmera está salvando vídeo da agenda de gravação contínua no cartão simultaneamente.

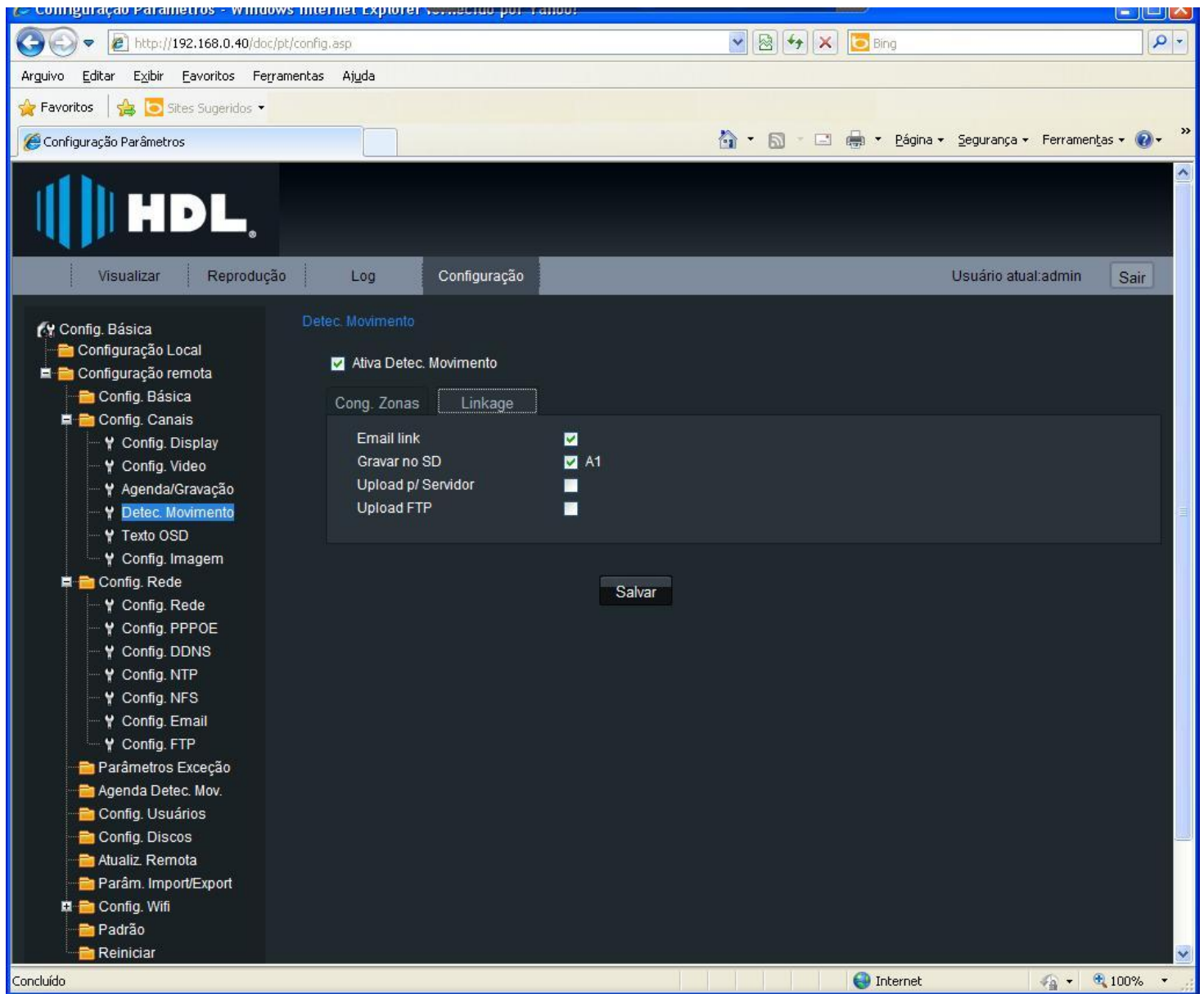

3 - As fotos (3 de cada vez) estão sendo enviadas a partir do meu e-mail do gmail:

4 - E sendo recebidas pelo meu e-mail do ibest:
